2019-2020 Sand Creek High School Bands

Audition Material for Wind Ensemble

FLUTE

Instructions:

Current 8th graders: If you do not wish to audition that is okay - you will be automatically placed in Symphonic Band. *Percussion students should register for Percussion Class only!*

Current HS Students: If you are in Wind Ensemble or Symphonic Band and wish to remain there, no audition is required. Any Symphonic Band students who wish to "move up" to Wind Ensemble must audition.

Prepare the scales and etude and be prepared to audition by March 13th.

This is a very important audition - If you have an irresolvable schedule conflict with the audition day, please contact Mr. Emory immediately to arrange to submit a recorded audition prior to March 15th – jemory@d49.org.

Part 1 Scales

1 Full Range Chromatic Scale *(demonstrate YOUR full range)*

1 Concert "E" Major Scale

1 Major Scale of Your Choice

Prepare scales in as many octaves as you can play *well. Scales should be memorized.*

Part 2 Prepared Etude

Be prepared to play the etude(s) on this sheet (check both sides). Follow all markings.

Part 3 Sight-Reading / Music Literacy

All students auditioning will be asked to sight-read approx. 15-30 seconds of rhythmically challenging material and may be asked some questions about note and rhythm reading.

Flute

SAND CREEK BANDS

2019-2020 PLACEMENT AUDITION ETUDE

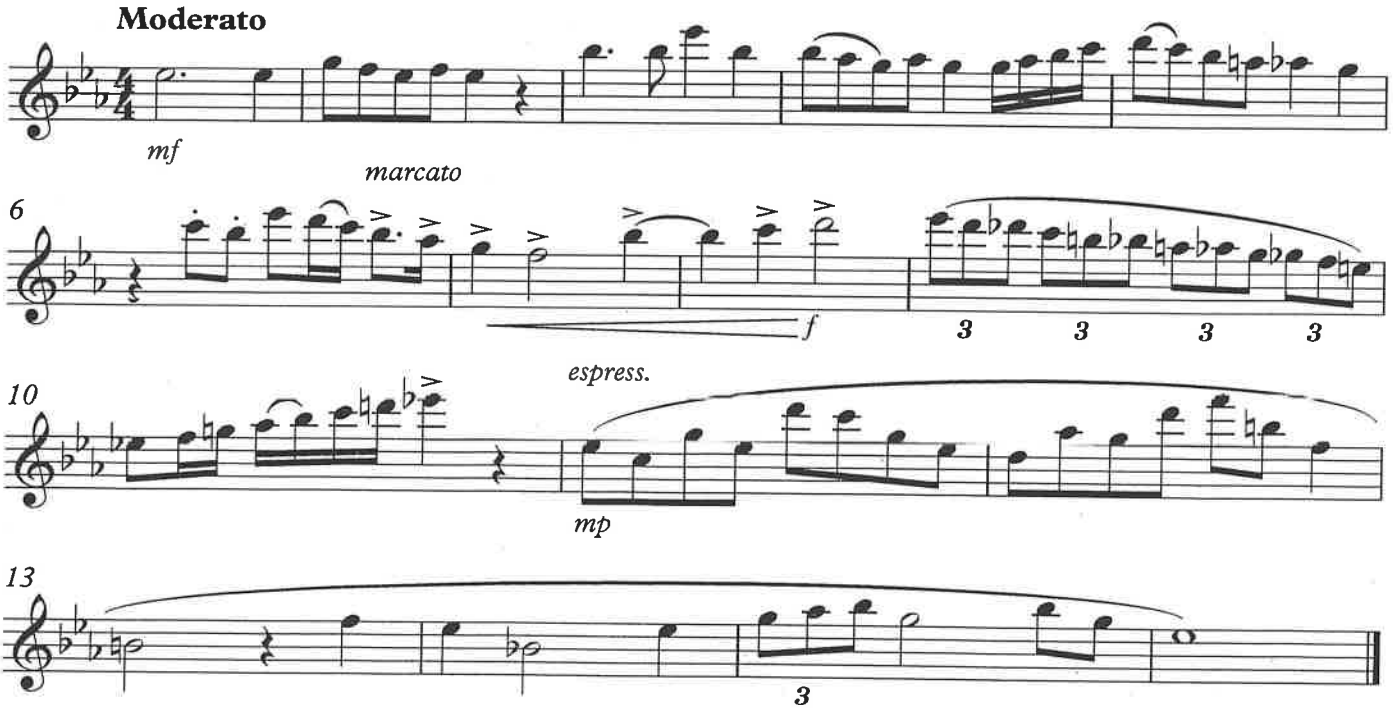

2019-2020 Sand Creek High School Bands

Audition Material for Wind Ensemble

OBOE

Instructions:

Current 8th graders: If you do not wish to audition that is okay - you will be automatically placed in Symphonic Band. *Percussion students should register for Percussion Class only!*

Current HS Students: If you are in Wind Ensemble or Symphonic Band and wish to remain there, no audition is required. Any Symphonic Band students who wish to "move up" to Wind Ensemble must audition.

Prepare the scales and etude and be prepared to audition by March 13th.

This is a very important audition - If you have an irresolvable schedule conflict with the audition day, please contact Mr. Emory immediately to arrange to submit a recorded audition prior to March 15th – jemory@d49.org.

Part 1 Scales

1 Full Range Chromatic Scale *(demonstrate YOUR full range)*

1 Concert "E" Major Scale

1 Major Scale of Your Choice

Prepare scales in as many octaves as you can play *well. Scales should be memorized.*

Part 2 Prepared Etude

Be prepared to play the etude(s) on this sheet (check both sides). Follow all markings.

Part 3 Sight-Reading / Music Literacy

All students auditioning will be asked to sight-read approx. 15-30 seconds of rhythmically challenging material and may be asked some questions about note and rhythm reading.

Oboe

SAND CREEK BANDS

2019-2020 PLACEMENT AUDITION ETUDE

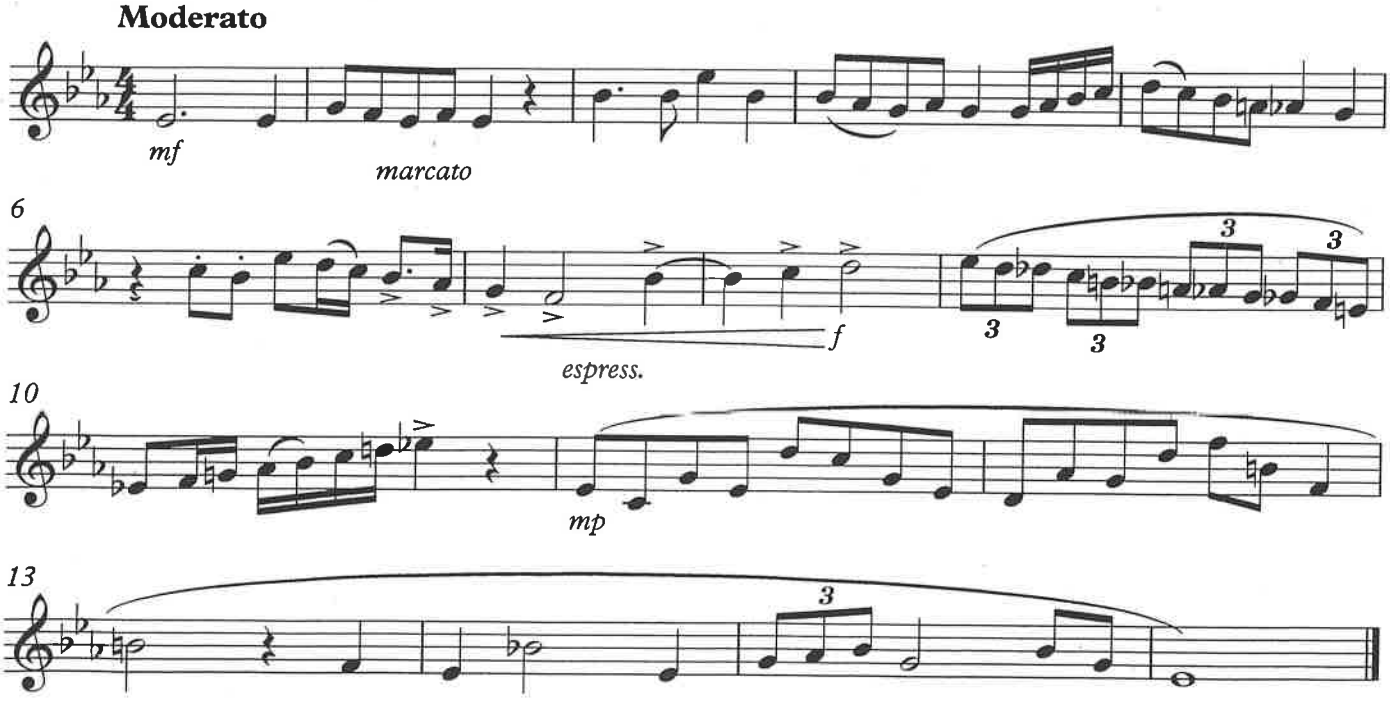

2019-2020 Sand Creek High School Bands

Audition Material for Wind Ensemble

BASSOON

Instructions:

Current 8th graders: If you do not wish to audition that is okay - you will be automatically placed in Symphonic Band. *Percussion students should register for Percussion Class only!*

Current HS Students: If you are in Wind Ensemble or Symphonic Band and wish to remain there, no audition is required. Any Symphonic Band students who wish to "move up" to Wind Ensemble must audition.

Prepare the scales and etude and be prepared to audition by March 13th.

This is a very important audition - If you have an irresolvable schedule conflict with the audition day, please contact Mr. Emory immediately to arrange to submit a recorded audition prior to March 15th – jemory@d49.org.

Part 1 Scales

1 Full Range Chromatic Scale *(demonstrate YOUR full range)*

1 Concert "E" Major Scale

1 Major Scale of Your Choice

Prepare scales in as many octaves as you can play *well. Scales should be memorized.*

Part 2 Prepared Etude

Be prepared to play the etude(s) on this sheet (check both sides). Follow all markings.

Part 3 Sight-Reading / Music Literacy

All students auditioning will be asked to sight-read approx. 15-30 seconds of rhythmically challenging material and may be asked some questions about note and rhythm reading.

SAND CREEK BANDS

2019-2020 PLACEMENT AUDITION ETUDE

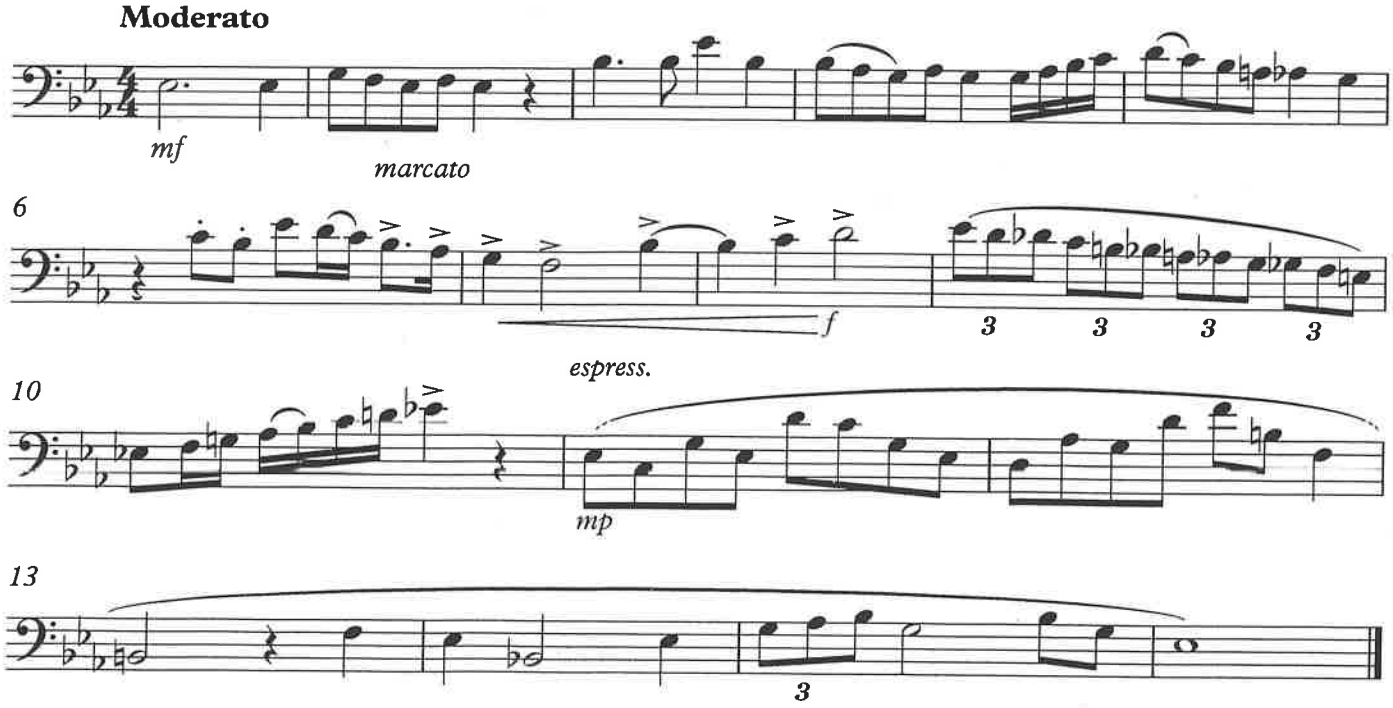

2019-2020 Sand Creek High School Bands

Audition Material for Wind Ensemble

CLARINET

Instructions:

Current 8th graders: If you do not wish to audition that is okay - you will be automatically placed in Symphonic Band. *Percussion students should register for Percussion Class only!*

Current HS Students: If you are in Wind Ensemble or Symphonic Band and wish to remain there, no audition is required. Any Symphonic Band students who wish to "move up" to Wind Ensemble must audition.

Prepare the scales and etude and be prepared to audition by March 13th.

This is a very important audition - If you have an irresolvable schedule conflict with the audition day, please contact Mr. Emory immediately to arrange to submit a recorded audition prior to March 15th – jemory@d49.org.

Part 1 Scales

1 Full Range Chromatic Scale *(demonstrate YOUR full range)*

1 Concert "E" Major Scale

1 Major Scale of Your Choice

Prepare scales in as many octaves as you can play *well. Scales should be memorized.*

Part 2 Prepared Etude

Be prepared to play the etude(s) on this sheet (check both sides). Follow all markings.

Part 3 Sight-Reading / Music Literacy

All students auditioning will be asked to sight-read approx. 15-30 seconds of rhythmically challenging material and may be asked some questions about note and rhythm reading.

Clarinet in Bb

SAND CREEK BANDS

2019-2020 PLACEMENT AUDITION ETUDE

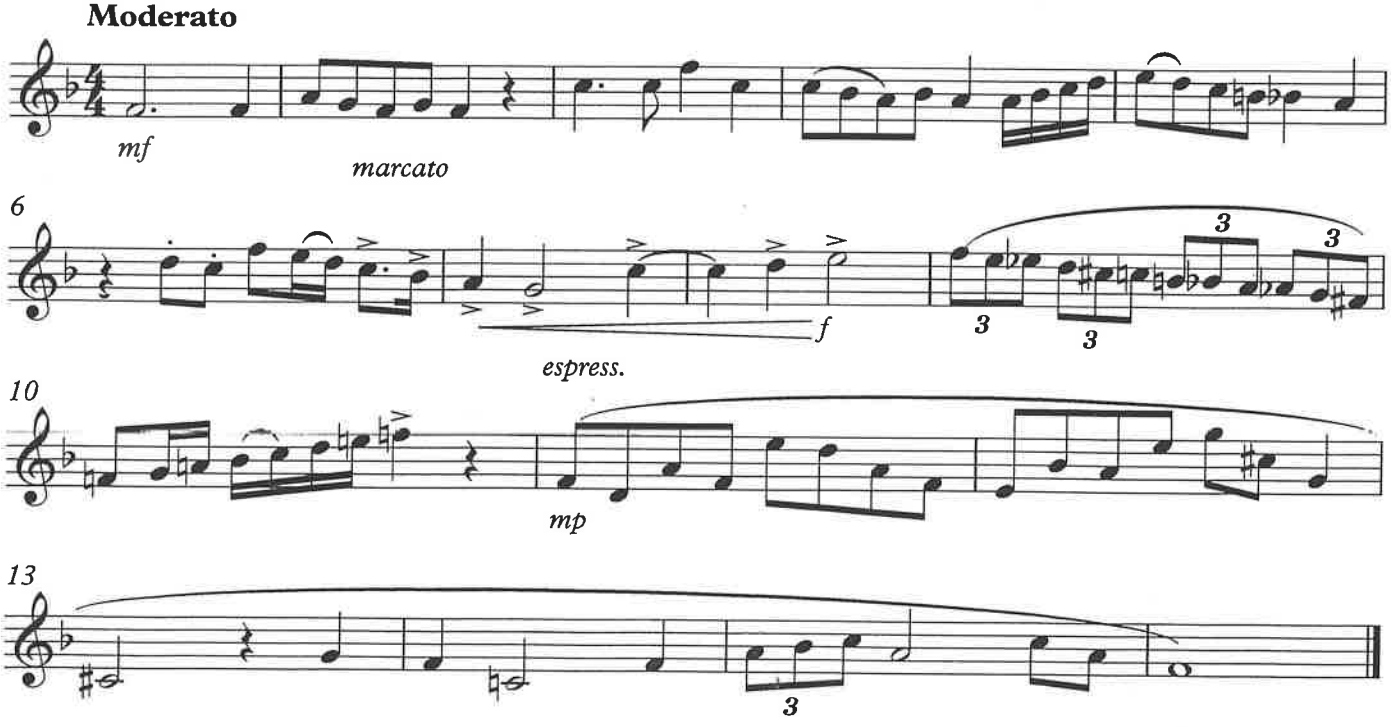

2019-2020 Sand Creek High School Bands

Audition Material for Wind Ensemble

BASS CLARINET

Instructions:

Current 8th graders: If you do not wish to audition that is okay - you will be automatically placed in Symphonic Band. *Percussion students should register for Percussion Class only!*

Current HS Students: If you are in Wind Ensemble or Symphonic Band and wish to remain there, no audition is required. Any Symphonic Band students who wish to "move up" to Wind Ensemble must audition.

Prepare the scales and etude and be prepared to audition by March 13th.

This is a very important audition - If you have an irresolvable schedule conflict with the audition day, please contact Mr. Emory immediately to arrange to submit a recorded audition prior to March 15th – jemory@d49.org.

Part 1 **Scales**

1 Full Range Chromatic Scale *(demonstrate YOUR full range)*

1 Concert "E" Major Scale

1 Major Scale of Your Choice

Prepare scales in as many octaves as you can play *well. Scales should be memorized.*

Part 2 **Prepared Etude**

Be prepared to play the etude(s) on this sheet (check both sides). Follow all markings.

Part 3 **Sight-Reading / Music Literacy**

All students auditioning will be asked to sight-read approx. 15-30 seconds of rhythmically challenging material and may be asked some questions about note and rhythm reading.

SAND CREEK BANDS

2019-2020 PLACEMENT AUDITION ETUDE

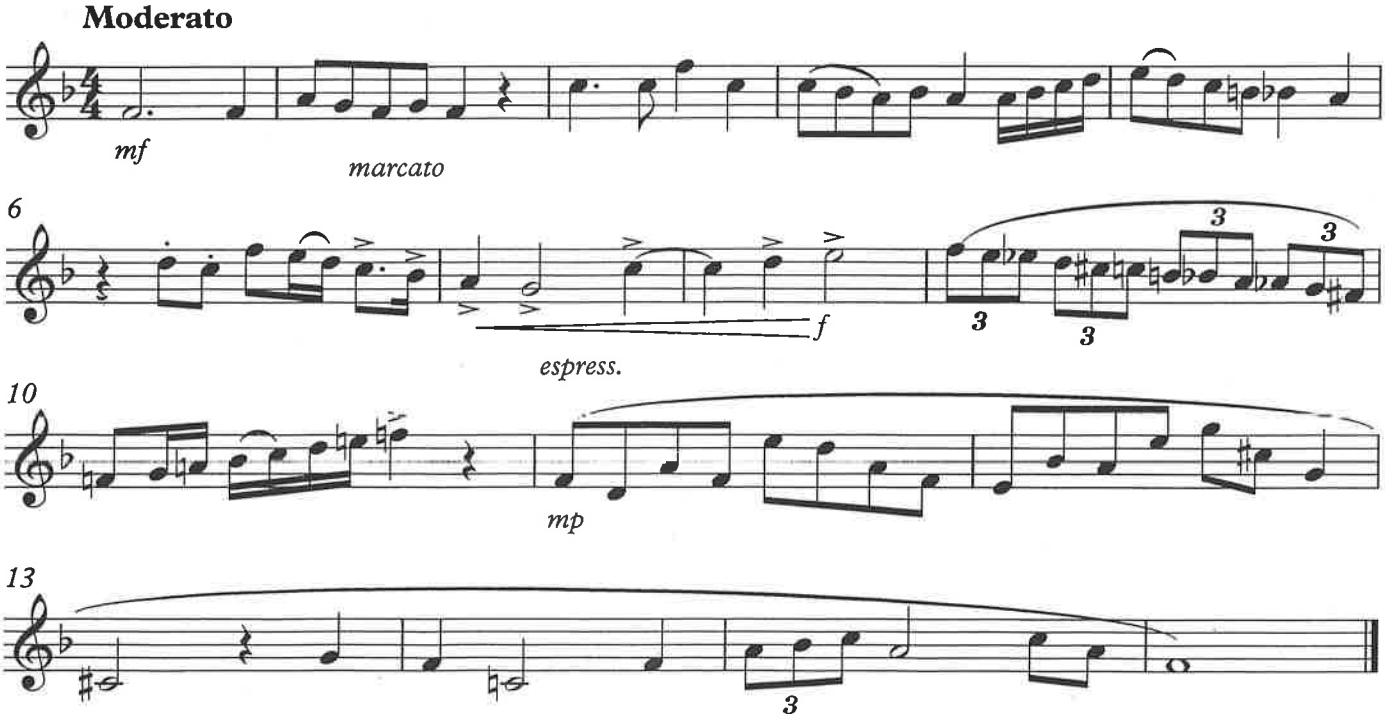

2019-2020 Sand Creek High School Bands

Audition Material for Wind Ensemble

ALTO/BARI SAX

Instructions:

Current 8th graders: If you do not wish to audition that is okay - you will be automatically placed in Symphonic Band. *Percussion students should register for Percussion Class only!*

Current HS Students: If you are in Wind Ensemble or Symphonic Band and wish to remain there, no audition is required. Any Symphonic Band students who wish to "move up" to Wind Ensemble must audition.

Prepare the scales and etude and be prepared to audition by March 13th.

This is a very important audition - If you have an irresolvable schedule conflict with the audition day, please contact Mr. Emory immediately to arrange to submit a recorded audition prior to March 15th – jemory@d49.org.

Part 1 **Scales**

1 Full Range Chromatic Scale *(demonstrate YOUR full range)*

1 Concert "E" Major Scale

1 Major Scale of Your Choice

Prepare scales in as many octaves as you can play *well. Scales should be memorized.*

Part 2 **Prepared Etude**

Be prepared to play the etude(s) on this sheet (check both sides). Follow all markings.

Part 3 **Sight-Reading / Music Literacy**

All students auditioning will be asked to sight-read approx. 15-30 seconds of rhythmically challenging material and may be asked some questions about note and rhythm reading.

Alto Saxophone

SAND CREEK BANDS

2019-2020 PLACEMENT AUDITION ETUDE

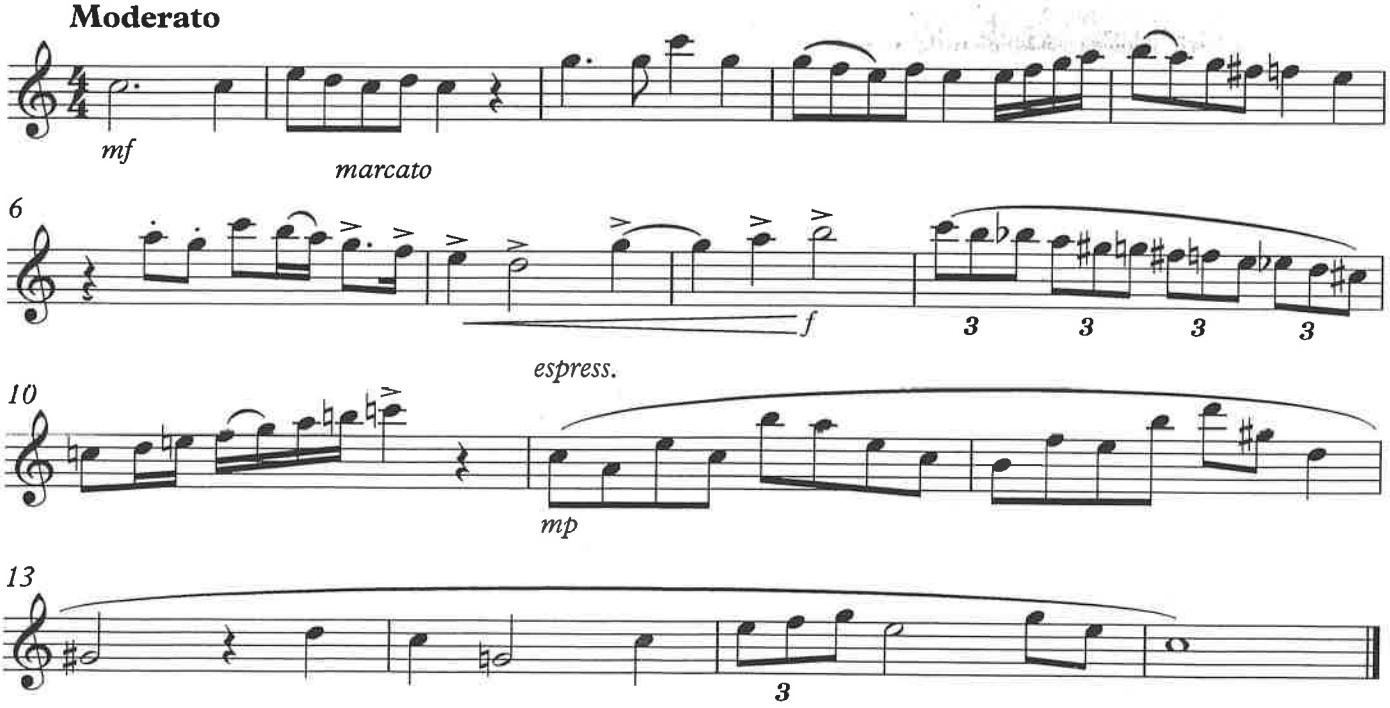

2019-2020 Sand Creek High School Bands

Audition Material for Wind Ensemble

TENOR SAX

Instructions:

Current 8th graders: If you do not wish to audition that is okay - you will be automatically placed in Symphonic Band. *Percussion students should register for Percussion Class only!*

Current HS Students: If you are in Wind Ensemble or Symphonic Band and wish to remain there, no audition is required. Any Symphonic Band students who wish to "move up" to Wind Ensemble must audition.

Prepare the scales and etude and be prepared to audition by March 13th.

This is a very important audition - If you have an irresolvable schedule conflict with the audition day, please contact Mr. Emory immediately to arrange to submit a recorded audition prior to March 15th – jemory@d49.org.

Part 1 **Scales**

1 Full Range Chromatic Scale *(demonstrate YOUR full range)*

1 Concert "E" Major Scale

1 Major Scale of Your Choice

Prepare scales in as many octaves as you can play *well. Scales should be memorized.*

Part 2 **Prepared Etude**

Be prepared to play the etude(s) on this sheet (check both sides). Follow all markings.

Part 3 **Sight-Reading / Music Literacy**

All students auditioning will be asked to sight-read approx. 15-30 seconds of rhythmically challenging material and may be asked some questions about note and rhythm reading.

Tenor Saxophone

SAND CREEK BANDS

2019-2020 PLACEMENT AUDITION ETUDE

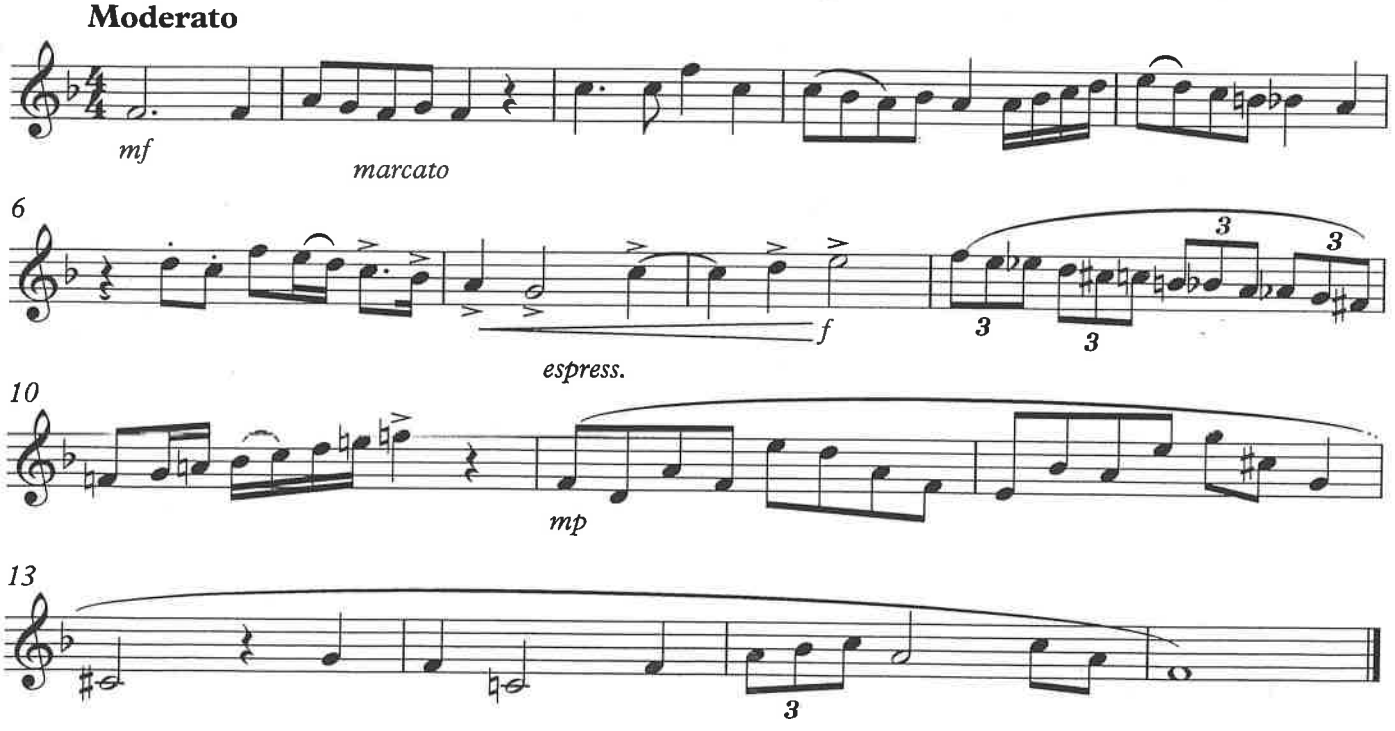

2019-2020 Sand Creek High School Bands

Audition Material for Wind Ensemble

HORN

Instructions:

Current 8th graders: If you do not wish to audition that is okay - you will be automatically placed in Symphonic Band. *Percussion students should register for Percussion Class only!*

Current HS Students: If you are in Wind Ensemble or Symphonic Band and wish to remain there, no audition is required. Any Symphonic Band students who wish to "move up" to Wind Ensemble must audition.

Prepare the scales and etude and be prepared to audition by March 13th.

This is a very important audition - If you have an irresolvable schedule conflict with the audition day, please contact Mr. Emory immediately to arrange to submit a recorded audition prior to March 15th – jemory@d49.org.

Part 1 Scales

1 Full Range Chromatic Scale *(demonstrate YOUR full range)*

1 Concert "E" Major Scale

1 Major Scale of Your Choice

Prepare scales in as many octaves as you can play *well. Scales should be memorized.*

Part 2 Prepared Etude

Be prepared to play the etude(s) on this sheet (check both sides). Follow all markings.

Part 3 Sight-Reading / Music Literacy

All students auditioning will be asked to sight-read approx. 15-30 seconds of rhythmically challenging material and may be asked some questions about note and rhythm reading.

Horn in F

SAND CREEK BANDS

2019-2020 PLACEMENT AUDITION ETUDE

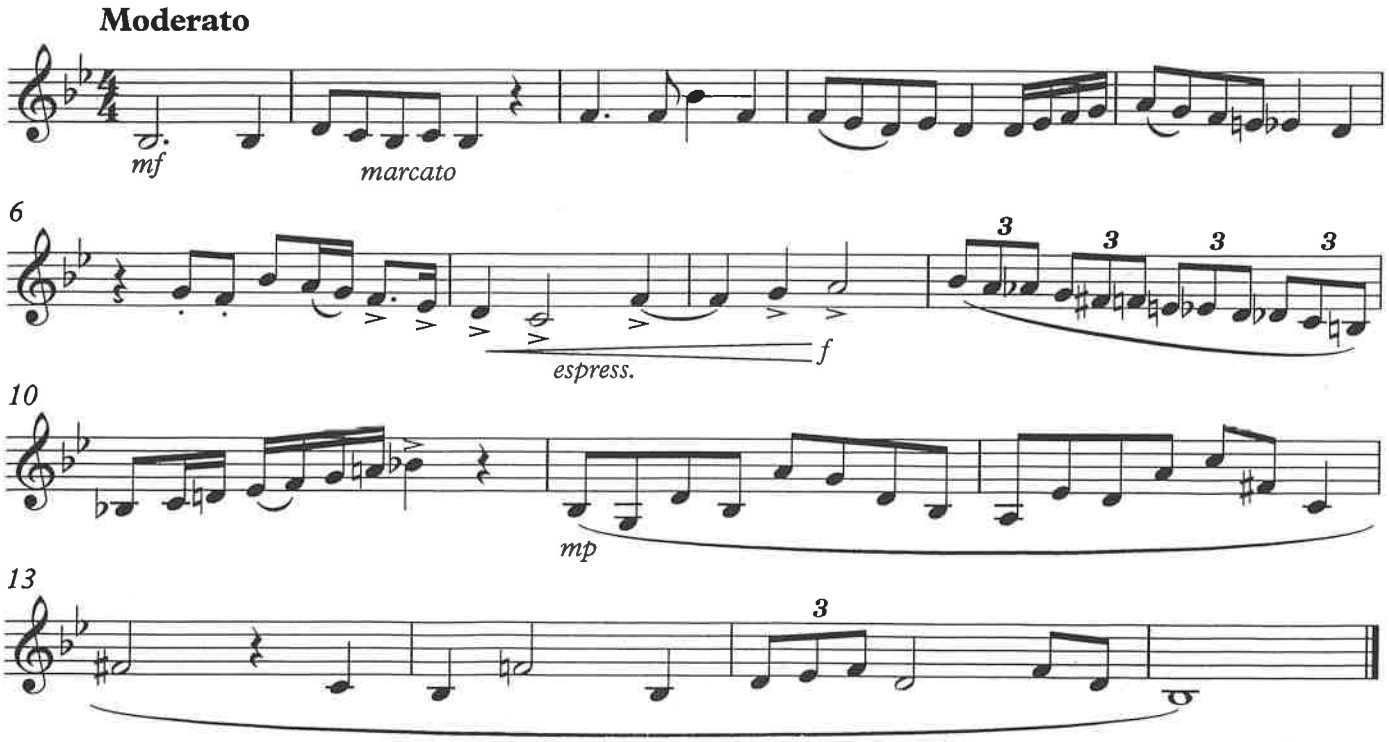

2019-2020 Sand Creek High School Bands

Audition Material for Wind Ensemble

TRUMPET

Instructions:

Current 8th graders: If you do not wish to audition that is okay - you will be automatically placed in Symphonic Band. *Percussion students should register for Percussion Class only!*

Current HS Students: If you are in Wind Ensemble or Symphonic Band and wish to remain there, no audition is required. Any Symphonic Band students who wish to "move up" to Wind Ensemble must audition.

Prepare the scales and etude and be prepared to audition by March 13th.

This is a very important audition - If you have an irresolvable schedule conflict with the audition day, please contact Mr. Emory immediately to arrange to submit a recorded audition prior to March 15th – jemory@d49.org.

Part 1 Scales

1 Full Range Chromatic Scale *(demonstrate YOUR full range)*

1 Concert "E" Major Scale

1 Major Scale of Your Choice

Prepare scales in as many octaves as you can play *well. Scales should be memorized.*

Part 2 Prepared Etude

Be prepared to play the etude(s) on this sheet (check both sides). Follow all markings.

Part 3 Sight-Reading / Music Literacy

All students auditioning will be asked to sight-read approx. 15-30 seconds of rhythmically challenging material and may be asked some questions about note and rhythm reading.

Trumpet in Bb

SAND CREEK BANDS

2019-2020 PLACEMENT AUDITION ETUDE

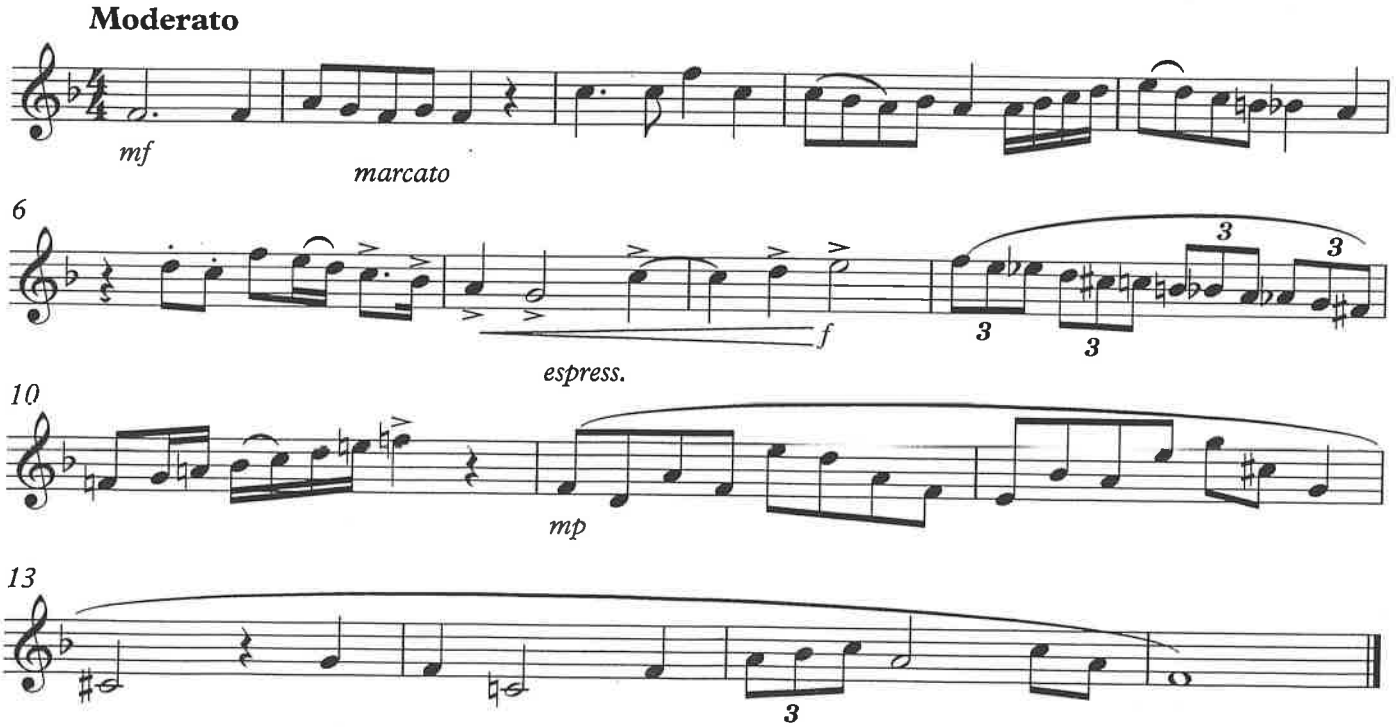

2019-2020 Sand Creek High School Bands

Audition Material for Wind Ensemble

TROMBONE/EUPHONIUM

Instructions:

Current 8th graders: If you do not wish to audition that is okay - you will be automatically placed in Symphonic Band. *Percussion students should register for Percussion Class only!*

Current HS Students: If you are in Wind Ensemble or Symphonic Band and wish to remain there, no audition is required. Any Symphonic Band students who wish to "move up" to Wind Ensemble must audition.

Prepare the scales and etude and be prepared to audition by March 13th.

This is a very important audition - If you have an irresolvable schedule conflict with the audition day, please contact Mr. Emory immediately to arrange to submit a recorded audition prior to March 15th – jemory@d49.org.

Part 1 Scales

1 Full Range Chromatic Scale *(demonstrate YOUR full range)*

1 Concert "E" Major Scale

1 Major Scale of Your Choice

Prepare scales in as many octaves as you can play *well. Scales should be memorized.*

Part 2 Prepared Etude

Be prepared to play the etude(s) on this sheet (check both sides). Follow all markings.

Part 3 Sight-Reading / Music Literacy

All students auditioning will be asked to sight-read approx. 15-30 seconds of rhythmically challenging material and may be asked some questions about note and rhythm reading.

Trombone/Euphonium

SAND CREEK BANDS

2019-2020 PLACEMENT AUDITION ETUDE

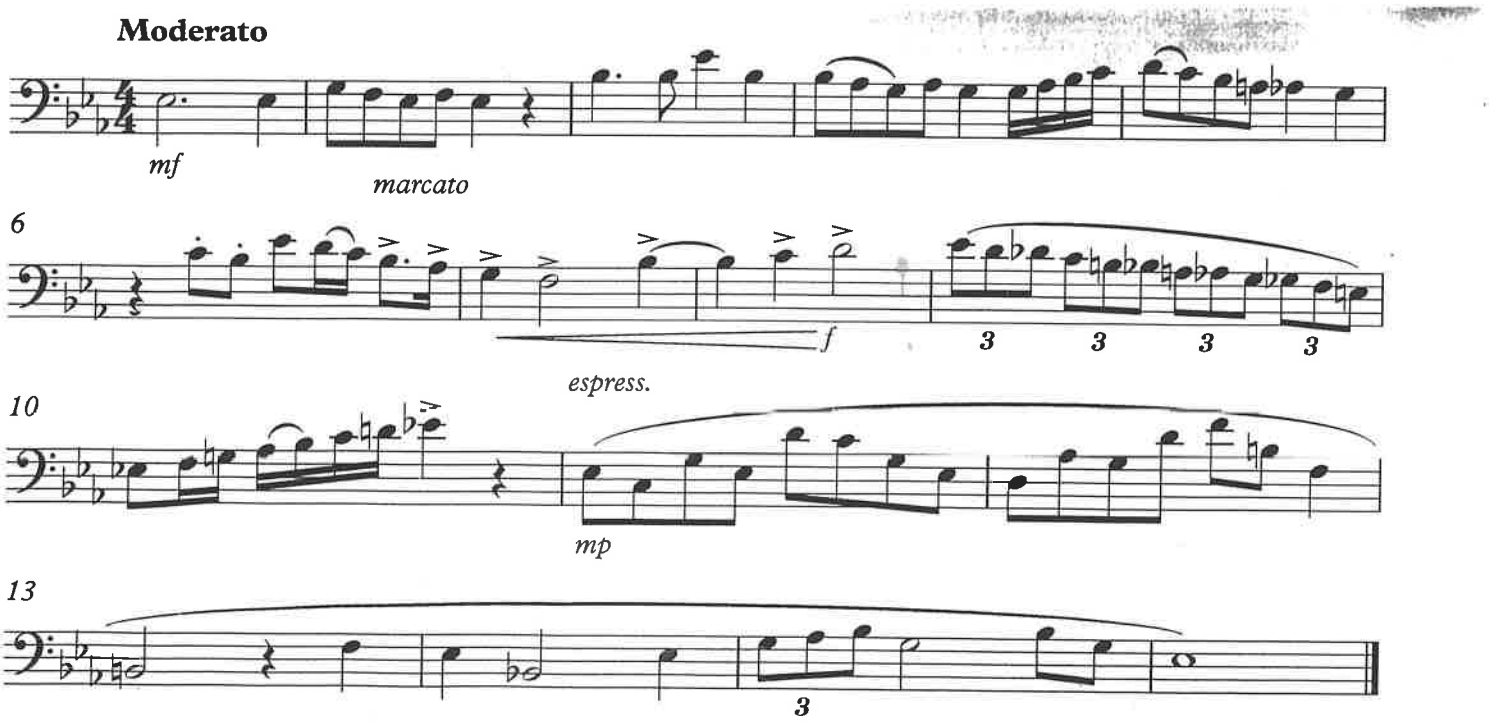

2019-2020 Sand Creek High School Bands

Audition Material for Wind Ensemble

TUBA

Instructions:

Current 8th graders: If you do not wish to audition that is okay - you will be automatically placed in Symphonic Band. *Percussion students should register for Percussion Class only!*

Current HS Students: If you are in Wind Ensemble or Symphonic Band and wish to remain there, no audition is required. Any Symphonic Band students who wish to "move up" to Wind Ensemble must audition.

Prepare the scales and etude and be prepared to audition by March 13th.

This is a very important audition - If you have an irresolvable schedule conflict with the audition day, please contact Mr. Emory immediately to arrange to submit a recorded audition prior to March 15th – jemory@d49.org.

Part 1 Scales

1 Full Range Chromatic Scale *(demonstrate YOUR full range)*

1 Concert "E" Major Scale

1 Major Scale of Your Choice

Prepare scales in as many octaves as you can play *well. Scales should be memorized.*

Part 2 Prepared Etude

Be prepared to play the etude(s) on this sheet (check both sides). Follow all markings.

Part 3 Sight-Reading / Music Literacy

All students auditioning will be asked to sight-read approx. 15-30 seconds of rhythmically challenging material and may be asked some questions about note and rhythm reading.

Tuba

SAND CREEK BANDS
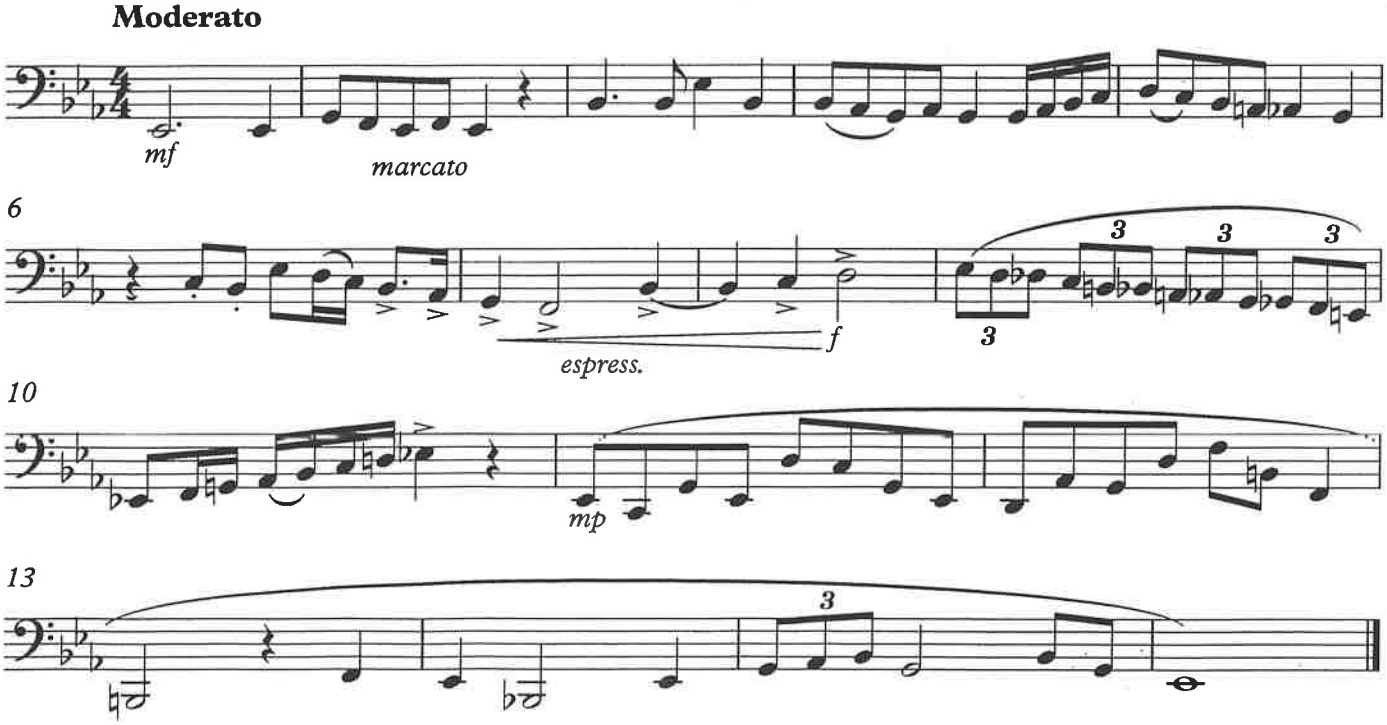
2019-2020 PLACEMENT AUDITION ETUDE